



2100 S.E. Main St., Suite 450
Irvine, California 92614
Office Phone: (562)988-7870
Office Fax: (562)427-0359
Email: mheil@nat.com

North American Title Company
2100 S.E. Main Street
Irvine, CA 92614

Your Ref: Quality Inn Downtown
Our Order No.: 1124184
Property Address: 818 15th Street, Sacramento, CA
95814

Attention: Jo Anne Erro

Preliminary Report Dated as of December 21, 2011 at 7:30 A.M.

In response to the above referenced application for a Policy of Title Insurance,

North American Title Company

Hereby reports that it is prepared to issue, or cause to be issued, as of the date hereof, a Policy or Policies of Title Insurance describing the land and the estate or interest therein hereinafter set forth, insuring against loss which may be sustained by reason of any defect, lien or encumbrance not shown or referred to as an Exception below or not excluded from coverage pursuant to the printed Schedules, Conditions and Stipulations of said Policy forms.

The printed Exceptions and Exclusions from the coverage and limitations on covered risks of said Policy or Policies are set forth in Exhibit A attached. The Policy to be issued may contain an Arbitration Clause. When the amount if insurance is less than that set forth in the Arbitration Clause, all arbitrable matters shall be arbitrated at the option of either the Company or the Insured as the exclusive remedy of the Parties. Limitations on covered risks applicable to the CLTA and ALTA Homeowner's Policies of Title Insurance which establish a deductible amount and a maximum dollar limit of liability for certain coverages are also set forth in Exhibit A. Copies of the Policy forms should be read. They are available from the office which issued this report.

Please read the exceptions shown or referred to below and the exceptions and exclusions set forth in Exhibit A of this report carefully. The exceptions and exclusions are meant to provide you with notice of matters which are not covered under the terms of the title insurance policy and should be carefully considered.

It is important to note that this preliminary report is not a written representation as to the condition of title and may not list all liens, defects, and encumbrances affecting title to the land.

This report (and any supplements or amendments hereto) is issued solely for the purpose of facilitating the issuance of a policy of title insurance and no liability is assumed hereby. If it is desired that liability be assumed prior to the issuance of a policy of title insurance, a Binder or Commitment should be requested.

The form of Policy of title insurance contemplated by this report is: CLTA Standard Coverage Owners Policy

Please note that the America's First Homeowner's Policy (CLTA/ ALTA Homeowner's Policy) can only be issued on transactions involving individuals as purchasers and residential 1-4 properties. Any indication that the America's First Homeowner's Policy (CLTA/ ALTA Homeowner's Policy) will be issued in a transaction that does not meet these criteria is hereby revised to state that the policy contemplated is a Standard Coverage Policy.

Mike Heil, Title Officer

SCHEDULE A

1. The estate or interest in the land hereinafter described or referred to covered by this report is:

 Fee simple.
2. Title to said estate or interest at the date hereof is vested in:

 KACHOLICO, INC., A CALIFORNIA CORPORATION
3. The Land referred to in this report is situated in the State of California, County of Sacramento, and is described as follows:

See attached Legal Description

LEGAL DESCRIPTION

Real property in the City of Sacramento, County of Sacramento, State of California, described as follows:

PARCEL NO. 1:

ALL THAT PORTION OF LOT 5 IN THE BLOCK BOUNDED BY H AND I, 14TH AND 15TH STREETS OF THE CITY OF SACRAMENTO, ACCORDING TO THE OFFICIAL MAP OR PLAT OF SAID CITY, DESCRIBED AS FOLLOWS:

BEGINNING AT THE SOUTHWEST CORNER OF SAID LOT 5 IN THE BLOCK BOUNDED BY H AND I, 14TH AND 15TH STREETS IN THE CITY OF SACRAMENTO, LOCATED ACCORDING TO MONUMENTS SITUATED AT THE STREET INTERSECTIONS THEREOF, SAID POINT OF BEGINNING BEING LOCATED NORTH 70 DEGREES 30' WEST 120.19 FEET ALONG THE CENTER LINE OF I STREET; THENCE NORTH 19 DEGREES 36' EAST 40.00 FEET FROM THE MONUMENT ESTABLISHED BY THE CITY OF SACRAMENTO, AT THE INTERSECTION OF THE CENTER LINE OF 15TH AND I STREETS AND RUNNING THENCE FROM SAID POINT OF BEGINNING ALONG THE WEST LINE OF SAID LOT 5, NORTH 19 DEGREES 36' EAST 87.50 FEET; THENCE SOUTH 70 DEGREES 30' EAST 1.74 FEET TO AN OLD FENCE; THENCE ALONG SAID FENCE SOUTH 19 DEGREES 26' WEST 87.50 FEET; THENCE NORTH 70 DEGREES 30' WEST 2.00 FEET TO THE POINT OF BEGINNING.

PARCEL NO. 2:

ALL THAT PORTION OF LOT 5 IN THE BLOCK BOUNDED BY H AND I, 14TH AND 15TH STREETS OF THE CITY OF SACRAMENTO, ACCORDING TO THE OFFICIAL MAP OR PLAN OF SAID CITY, DESCRIBED AS FOLLOWS:

BEGINNING AT A POINT ON THE WEST LINE OF SAID LOT 5 IN THE BLOCK BOUNDED BY H AND I, 14TH AND 15TH STREETS IN THE CITY OF SACRAMENTO, AS LOCATED ACCORDING TO MONUMENTS SITUATED AT THE STREET INTERSECTIONS THEREOF, SAID POINT OF BEGINNING BEING LOCATED NORTH 70 DEGREES 30' WEST 120.19 FEET ALONG THE CENTER LINE OF I STREET; THENCE NORTH 19 DEGREES 36' FEET EAST 127.50 FEET FROM THE MONUMENT ESTABLISHED BY THE CITY OF SACRAMENTO AT THE INTERSECTION OF THE CENTER LINE OF THE 15TH AND I STREETS, AND RUNNING THENCE FROM SAID POINT OF BEGINNING ALONG THE WEST LINE OF SAID LOT 5, NORTH 19 DEGREES 36' EAST 36.53 FEET, THENCE SOUTH 70 DEGREES 30' EAST 1.62 FEET TO AN OLD FENCE; THENCE ALONG SAID FENCE, SOUTH 19 DEGREES 26' WEST 36.53 FEET; THENCE NORTH 70 DEGREES 30' WEST 1.74 FEET TO THE POINT OF BEGINNING.

PARCEL NO. 3:

THE EAST HALF OF LOT 6 IN THE BLOCK BOUNDED BY H AND I, 14TH AND 15TH STREETS OF THE CITY OF SACRAMENTO, ACCORDING TO THE OFFICIAL MAP OR PLAN OF SAID CITY, EXCEPTING THEREFROM THE FOLLOWING DESCRIBED REALTY:

BEGINNING AT THE SOUTHWEST CORNER OF THE EAST ONE-HALF OF LOT 6 IN THE BLOCK BOUNDED BY H AND I, 14TH AND 15TH STREETS IN THE CITY OF SACRAMENTO, AS LOCATED ACCORDING TO THE MONUMENTS SITUATED AT THE STREET INTERSECTIONS THEREOF, SAID POINT OF BEGINNING BEING LOCATED NORTH 70 DEGREES 03' WEST 160.29 FEET ALONG THE CENTER LINE OF I STREET; THENCE NORTH 19 DEGREES 36' EAST 40 FEET FROM THE MONUMENT ESTABLISHED BY THE CITY OF SACRAMENTO AT THE CENTER LINES OF 15TH AND I STREETS AND RUNNING THENCE FROM SAID POINT OF BEGINNING, ALONG THE WEST LINE OF SAID EAST ONE-HALF OF SAID LOT 6, NORTH 19 DEGREES 36' EAST 160.56 FEET TO THE NORTHWEST CORNER THEREOF; THENCE SOUTH 07 DEGREES 31' EAST 1.50 FEET TO AN OLD FENCE; THENCE ALONG SAID FENCE, SOUTH 19 DEGREES 26' WEST 160.56 FEET; THENCE NORTH 70 DEGREES 30' WEST 2.00 FEET TO THE POINT OF BEGINNING.

PARCEL NO. 4:

THAT PORTION OF LOT 6 IN THE BLOCK BOUNDED BY 14TH AND 15TH, AND H AND I STREETS OF SAID CITY OF SACRAMENTO, DESCRIBED AS FOLLOWS:

BEGINNING AT A POINT ON THE SOUTH LINE OF SAID LOT 6, DISTANT SOUTH 70 DEGREES 30' EAST 2.00 FEET FROM THE SOUTHWEST CORNER OF LOT 6, WHICH SOUTHWEST CORNER OF LOT 6 IS LOCATED NORTH 70 DEGREES 30' WEST 200.39 FEET ALONG THE CENTER LINE OF I STREET, AND NORTH 19 DEGREES 36' EAST 40 FEET FROM THE MONUMENT SET BY THE CITY OF SACRAMENTO AT THE INTERSECTION OF THE CENTER LINES OF 15TH AND I STREETS; FROM SAID POINT OF BEGINNING, RUNNING THENCE NORTH 19 DEGREES 26' EAST 160.55 FEET TO A POINT IN THE NORTH LINE OF SAID LOT 5, WHICH POINT IS DISTANT SOUTH 70 DEGREES 30' EAST 1.50 FEET FROM THE NORTHWEST CORNER OF LOT 6; THENCE SOUTH 70 DEGREES 30' EAST 40.10 FEET, MORE OR LESS, TO A POINT IN THE NORTH LINE OF SAID LOT 6 WHICH POINT IS DISTANT SOUTH 70 DEGREES 30' EAST 1.50 FEET FROM THE NORTHWEST CORNER OF THE EAST ONE-HALF OF LOT 6; THENCE SOUTH 19 DEGREES 26' WEST 160.56 FEET TO A POINT IN THE SOUTH LINE OF LOT 6, DISTANT SOUTH 70 DEGREES 30' EAST 2.00 FEET FROM THE SOUTHWEST CORNER OF THE EAST ONE-HALF OF SAID LOT 6; THENCE NORTH 70 DEGREES 30' WEST 40.00 FEET (MORE OR LESS) TO THE POINT OF BEGINNING.

PARCEL NO. 5:

THE NORTH 36 FEET 3 1/2" OF THE EAST 78 FEET 6" OF LOT 5 IN THE BLOCK BOUNDED BY H AND I STREETS, 14TH AND 15TH STREETS OF THE CITY OF SACRAMENTO, ACCORDING TO THE OFFICIAL PLAT THEREOF.

PARCEL NO. 6:

ALL THAT PORTION OF LOT 5 IN THE BLOCK BOUNDED BY H AND I STREETS, 14TH AND 15TH STREETS OF THE CITY OF SACRAMENTO, ACCORDING TO THE OFFICIAL PLAT THEREOF, DESCRIBED AS FOLLOWS:

BEGINNING AT THE NORTHWEST CORNER OF SAID LOT 5 IN THE BLOCK BOUNDED BY H AND I, 14TH AND 15TH STREETS IN THE CITY OF SACRAMENTO, AS LOCATED ACCORDING TO MONUMENTS SITUATED AT THE STREET INTERSECTIONS THEREOF, SAID POINT OF BEGINNING BEING LOCATED NORTH 70 DEGREES 30' WEST 120.19 FEET ALONG THE CENTER LINE OF I STREET; THENCE NORTH 19 DEGREES 36' EAST 200.57 FEET FROM THE MONUMENT ESTABLISHED BY THE CITY OF SACRAMENTO AT THE INTERSECTION OF THE CENTER LINES OF 15TH AND I STREETS RUNNING THENCE FROM SAID POINT OF BEGINNING ALONG THE NORTH LINE OF SAID LOT 5, SOUTH 70 DEGREES 30' FEET EAST 1.50 FEET TO AN OLD FENCE, THENCE ALONG SAID FENCE SOUTH 19 DEGREES 26' WEST 36.54 FEET; THENCE NORTH 70 DEGREES 30' WEST 1.52 FEET TO THE WEST LINE OF SAID LOT 5, THENCE ALONG SAID WEST LINE, NORTH 19 DEGREES 36' EAST 36.54 FEET TO THE POINT OF BEGINNING.

APN: 006-0055-015-0000

SCHEDULE B

At the date hereof exceptions to coverage in addition to the printed exceptions and exclusions in the policy form designated on the face page of this report would be as follows:

1. General and special taxes and assessments for the fiscal year 2012-2013, a lien not yet due or payable.

2. General and special taxes and assessments for the fiscal year 2011-2012 .

| | |
|--------------------------------------|-------------------|
| First Installment: | \$6,487.87 PAID |
| Penalty: If paid after December 10th | \$648.79 |
| Second Installment: | \$6,487.87 OPEN |
| Penalty: If paid after April 10th | \$663.79 |
| Tax Rate Area: | 03-005 |
| A.P. No.: | 006-0055-015-0000 |

3. The lien of supplemental taxes, if any, assessed pursuant to Chapter 3.5 commencing with Section 75 of the California Revenue and Taxation Code.

4. Assessment liens, if applicable, collected with the general and special taxes, including but not limited to those disclosed by the reflection of the following of the tax roll:

1915 Bond for Safca Consolidated Capital A.D.

5. The land lies within the boundaries of City of Sacramento Neighborhood Park Maintenance Community Facilities District No. 2002-02 Future Annexation Area, as disclosed by an assessment district map filed December 13, 2010 in Book 111, Page 0028 of maps of assessment and community facilities districts, recorded Book 20101213, Page 1512 as December 13, 2010 of Official Records.

6. Any unpaid amounts for delinquent utilities owed to, or resultant liens in favor of, the County of Sacramento and/or any incorporated Cities within the County of Sacramento.

Contact the City of Elk Grove at (916) 478-3642, the City of Folsom at (916) 355-7200, the City of Galt at (209) 745-2961, or the City of Sacramento at (916) 264-5454 for information on amounts due to those cities for properties within those locations. Contact the County of Sacramento at (916) 875-5555 for information on amounts due to any other incorporated cities, and also for information on amounts due to the County.

7. An easement for maintaining and repairing gas, water and sewer pipes and incidental purposes, recorded November 8, 1900 as Book 175, Page 537 of Deeds.

In Favor of: Mary Blanche Hubbard, et al

Affects: The Westerly 4 feet of the Northerly 74 feet 9 inches of Lot 5

8. An easement for maintaining and repairing electrical facilities and incidental purposes, recorded February 21, 1957 as Book 3249, Page 635 of Official Records.

In Favor of: Sacramento Municipal Utility District

Affects: Said easement is described as follows:

Beginning at the Northeast corner of Lot 6 thence, from said point of beginning, South 78° 41' West 40.79 feet; thence, North 5.00 feet; thence, North 78° 41' East 15.30 feet to the North line of said Lot 6; thence, East along said North line of said Lot 6, 25.00 feet to the point of beginning.

9. A Deed of Trust to secure an original indebtedness of \$569,000.00 recorded January 18, 2007 as Book 20070118, Page 1035 of Official Records.

Dated: January 16, 2007

Trustor: Kacholico, Inc., a California corporation

Trustee: North American Title Company Inc.

Beneficiary: Govindjee Family Trust

10. With respect to Kacholico, Inc., a California corporation:

- a. A certificate of good standing of recent date issued by the Secretary of State of the corporation's state of domicile.
- b. A certified copy of a resolution of the Board of Directors authorizing the contemplated transaction and designating which corporate officers shall have the power to execute on behalf of the corporation.
- c. Other requirements which the Company may impose following its review of the material required herein and other information which the Company may require.

***** END OF REPORT *****

1. This report is preparatory to the issuance of an ALTA Loan Policy. We have no knowledge of any fact which would preclude the issuance of the policy with CLTA endorsement forms 100 and 116 and if applicable, 115 and 116.2 attached.

When issued, the CLTA endorsement form 116 or 116.2, if applicable will reference a(n) Commercial known as 818 15th Street, Sacramento, California, 95814.

2. According to the public records, there has been no conveyance of the land within a period of twenty-four months prior to the date of this report, except as follows:

None

3. Any conveyance of the herein described real property if located within the City of Sacramento will be subject to a City Property Transfer Tax at the rate stated below. Any unpaid bonds or assessments which are assumed will be added to the sales price in fixing this tax.

Rate: \$ 2.75 per \$1,000.00 based on full value of property

City of Sacramento Transfer Tax must be sent directly to the City of Sacramento. The County of Sacramento will not collect this at the time of recording. The address is 915 "I" Street, Room 104, Sacramento, CA 95814.

4. Notice of change in ownership recording procedure

Effective July 1, 1985 pursuant to state law as amended January 1, 2011 (Section 480.3 of the Revenue and Taxation Code), all Deeds and other Documents that reflect a change in ownership must be accompanied by a Preliminary Change of Ownership Report to be completed by the transferee.

If this special report is not presented at the time of recording, an additional recording fee of \$20.00, as required by law, will be charged.

Preliminary Change in Ownership forms, instructions on how to complete them, and a non-exclusive list of documents that are affected by this change, are available from the County Recorder's Office or the Office of the County Assessor.

5. GOOD FUNDS LAW

Under Section 12413.1 of the California Insurance Code, North American Title Company, Inc. may only make funds available for disbursement in accordance with the following rules:

Same day availability. Disbursement on the date of deposit is allowed only when funds are deposited to North American Title Company, Inc. by Cash or Electronic Transfer (Wire). Cash will be accepted only under special circumstances and upon approval by management.

Next business day availability. If funds are deposited to North American Title Company, Inc. by cashier's checks, certified checks or teller's checks, disbursement may be on the next business day following deposit. A "teller's check" is one drawn by an insured financial institution against another insured financial institution (e.g., a savings and loan funding with a check drawn against a FDIC insured bank).

Second business day availability. If the deposit is made by checks other than those described in paragraphs 1 and 2 above, disbursement may occur on the day when funds must be made available to depositors under Federal Reserve Regulation CC. In most cases, these checks will be available on the second business day following deposit. (For further details, consult California Insurance Code Section 12413, et seq. and Regulation CC).

These are the minimum periods before funds will be made available. North American Title Company, Inc. is not obligated to disburse funds at the expiration of the time periods above, and expressly reserves the right to require additional time before disbursing on deposited funds. Close of escrow and final disbursement will not be made based on deposits in the form of personal checks, corporate checks, credit union checks, money market checks, travelers checks and official checks until confirmation of final clearance of the funds.

North American Title Company will not be responsible for accruals of interest or other charges resulting from compliance with the disbursement restrictions imposed by state law.

For Your Information, Our Wire Instructions Are:

Wire To:

Comerica Bank
2321 Rosecrans Ave, Ste 5000
El Segundo, CA 90245

Credit the Account of:

North American Title Company
Bank Account No.: 1891528299 ABA No.: 121137522
Escrow No. 92002-1124184-11

ACH FUNDS - Automatic Clearing House

North American Title Company will not accept funds in the form of ACH transfers.

Be sure to reference our order number 92002-1124184-11.

Should this office be required to wire funds out at close of escrow, please be informed that wiring instructions should be received as soon as possible, but no later than the following times.

Wires outside the State of California:

11:00 A.M. ON DATE OF WIRE

Wires within the State of California:

12:00 P.M. ON DATE OF WIRE

Effective January 1, 1991

A service charge of \$25.00 will be assessed for all funds disbursed by this Company by wire.

6. Payoff Requirement

If any of the deeds of trust shown in this Preliminary Report secures a revolving credit loan, this Company will require prior to closing that:

1. The Borrower provide authorization to the Lender to freeze the loan from further disbursements and that we be provided with proof that the account has been frozen and the effective date of the freeze.
2. All unused checks, voided checks and/or credit cards be submitted to this Company.
3. There are no outstanding checks unpaid.

4. Should the Company be unable to ascertain that one or more of the above have not been complied with, we will withhold from the proceeds the maximum amount of the loan obligation until such time as we may verify that the payoff was sufficient to obtain a full reconveyance.
7. This report is incomplete. We may require a statement of information from the parties indicated below, five (5) days prior to closing, in order to complete this report, based on the effect of Documents, Proceedings, Liens, Decrees, or other matters which do not specifically describe said Land, but which, if any do exist, may affect the title or impose Liens or Encumbrances thereon.

Borrower:

Seller: Kacholico, Inc

All Parties:

NOTE: The statement of information is necessary to complete the search and examination of Title under this order. Any Title Search includes matters that are indexed by name only, and having a completed Statement of Information assists the Company in the elimination of certain matters which appear to involve the Parties, but in fact affect another Party with the same or similar name.

Be assured that the Statement of Information is essential and will be kept strictly confidential to this file.

8. North American Title Company, Inc.'s charges for recording the transaction documents include charges for services performed by North American Title Company, Inc., in addition to an estimate of payments to be made to governmental agencies.
9. The map attached, if any, may or may not be a survey of the land depicted hereon. North American Title Company expressly disclaims any liability for loss or damage which may result from reliance on this map except to the extent coverage for such loss or damage is expressly provided by the terms and provisions of the title insurance policy, if any, to which this map is attached.

NORTH AMERICAN TITLE COMPANY

2100 S.E. Main St., Suite 450, Irvine, CA 92614

(949)419-9400

Fax: (562)427-0359 Email:

Passport Advisory Group
PO Box 7044
Santa Monica, CA 90406
Attention: Dhruv Shah

Your Ref:
Our Order No.: 92002-1124184-11

LENDERS SUPPLEMENTAL REPORT

Dated as of December 21, 2011 AT 7:30 A.M.

Title Officer: Mike Heil

The above numbered report (including any supplements or amendments thereto) is hereby modified and/or supplemented in order to reflect the following additional items relating to the issuance of an American Land Title Association loan form policy of Title Insurance:

Our ALTA Loan Policy, when issued, will contain Endorsement Nos. 100 and 116.

There is located on said land a Commercial
Known as: 818 15th Street
City of Sacramento
County of Sacramento
State of California.

Privacy Policy Notice

We at the North American Title Group family of companies take your privacy very seriously. This Notice is being given on behalf of each of the companies listed below¹ (the "North American Title Companies"), as well as on behalf of North American Advantage Insurance Services, LLC. It explains our policy regarding the personal information of our customers and our former customers.

OUR PRIVACY POLICIES AND PRACTICES

The North American Title Companies

1. **Information North American Title Companies collect, and the sources from which we collect it:** On forms related to your real estate transaction, North American Title Companies collect personal information that you, our affiliates or third parties have provided to us, such as, for example, your name, address, and sale price of your home. All of the information that we collect is referred to in this notice as "NAT Collected Information".

2. **What information North American Title Companies disclose to our affiliates:** From time to time, as permitted by law, the North American Title Companies may share NAT Collected Information with each other and with North American Advantage Insurance Services, LLC ("NAAIS") about customers and former customers. You may ask us not to share NAT Collected Information among the North American Title Companies and NAAIS by writing to us and letting us know at: North American Title Group, Inc., Attention: Corporate Affairs, 700 NW 107th Avenue, Suite 300, Miami, FL 33172. Your request will not affect NAT Collected Information that the North American Title Companies are otherwise permitted by law to share, such as, in certain circumstances, NAT Collected Information related to our experiences and transactions with you.

3. **What information North American Title Companies disclose to third parties:**

- If permitted by federal law and the law of your state, we may disclose some or all of the following information to companies that perform marketing services on our behalf and to certain unaffiliated insurance companies with whom we have joint marketing agreements: your name, current address, purchased property address, and closing date.
- We also may share NAT Collected Information about customers and former customers with other unaffiliated third parties, as permitted by law. For example, NAT Collected Information may be shared in certain circumstances (A) with companies involved in servicing or processing your account (B) with insurance regulatory authorities, and (C) with law enforcement officials, to protect against fraud or other crimes.

4. **Your right to access your personal information:** You have the right to review your personal information that we have on record about you. If you wish to review that information, please contact the local North American Title Company office identified on the title insurance product to which this notice is attached or where you received this notice and give us a reasonable time to make that information available to you. If you believe any information is incorrect, notify us, and if we agree, we will correct it. If we disagree, we will advise you in writing why we disagree.

North American Advantage Insurance Services, LLC

1. **Information North American Advantage Insurance Services, LLC ("NAAIS") collect and sources from which we collect it:** NAAIS collects personal information about you from you, our affiliates, or third parties on forms related to your transaction with NAAIS or a North American Title Company, such as your name, address, or information about the property that is or will be insured. We also receive information from companies, which compile and distribute public records. All of the information that NAAIS collects, as described in this paragraph, is referred to in this notice as "NAAIS Collected Information."

2. **Information NAAIS may disclose to its affiliates or third parties:** NAAIS may disclose NAAIS Collected Information about you or others without your permission as permitted or required by law, including to the following types of institutions for the reasons described:

- To a third party or an affiliate if the disclosure will enable that party to perform a business, professional or insurance function for us in connection with an insurance transaction involving you.
- To an insurance institution, agent, or credit reporting agency in order to detect or prevent criminal activity, fraud or misrepresentation in connection with an insurance transaction.

- To an insurance institution, agent, or credit reporting agency for either this agency or the entity to whom we disclose the information to perform a function in connection with an insurance transaction involving you.
- To an insurance regulatory authority, law enforcement, or other governmental authority in order to protect our interests in preventing or prosecuting fraud, or if we believe that you have conducted illegal activities.

3. **Your right to access and amend your personal information:** You have the right to request access to the personal information that we record about you. Your right includes the right to know the source of the information and the identity of the persons, institutions or types of institutions to whom we have disclosed such information within two (2) years prior to your request. Your right includes the right to view such information and copy it in person, or request that a copy of it be sent to you by mail (for which we may charge you a reasonable fee to cover our costs). Your right also includes the right to request corrections, amendments or deletions of any information in our possession. The procedures that you must follow to request access to or an amendment of your information are as follows:

To obtain access to your information: You should submit a request in writing to: North American Title Group, Inc., Attention: Corporate Affairs, 700 NW 107th Avenue, Suite 300, Miami, FL 33172. The request should include your name, address, social security number, telephone number, and the recorded information to which you would like access. The request should state whether you would like access in person or a copy of the information sent to you by mail. Upon receipt of your request, we will contact you within 30 business days to arrange providing you with access in person or the copies that you have requested.

To correct, amend, or delete any of your information: You should submit a request in writing to: North American Title Group, Inc., Attention: Corporate Affairs, 700 NW 107th Avenue, Suite 300, Miami, FL 33172. The request should include your name, address, social security number, telephone number, the specific information in dispute, and the identity of the document or record that contains the disputed information. Upon receipt of your request, we will contact you within 30 business days to notify you either that we have made the correction, amendment or deletion, or that we refuse to do so and the reasons for the refusal, which you will have an opportunity to challenge.

SECURITY PROCEDURES

We restrict access to NAT Collected Information and NAAIS Collected Information about you to individuals who need to know such information in order to provide you with your product or service. We maintain physical, electronic and procedural safeguards to protect NAT Collected Information and NAAIS Collected Information about you.

CHANGES TO OUR PRIVACY POLICY

This Notice reflects our privacy policy as of February 1, 2008. We reserve the right to change, modify or amend this policy at any time. Please check our Privacy Policy periodically for changes.

¹The North American Title Group Family of Companies are: North American Title Company, North American Title Insurance Company, North American Title Alliance, LLC, North American Title Florida Alliance, LLC, North American Services, LLC, North American Exchange Company, North American Title Agency, North American Abstract Agency and North American Legal Services, L.L.C.

ACKNOWLEDGEMENT

Your receipt of a copy of the preliminary report, commitment, your policy of insurance, or escrow documents accompanied by this Notice will constitute your acknowledgment of receipt of this Privacy Policy Notice.

**CLTA STANDARD COVERAGE POLICY – 1990
EXCLUSIONS FROM COVERAGE**

The following matters are expressly excluded from the coverage of this policy and the Company will not pay loss or damage, costs, attorneys' fees or expenses which arise by reason of:

- (a) Any law, ordinance or governmental regulation (including but not limited to building or zoning laws, ordinances, or regulations) restricting, regulating, prohibiting or relating (i) the occupancy, use, or enjoyment of the land; (ii) the character, dimensions or location of any improvement now or hereafter erected on the land; (iii) a separation in ownership or a change in the dimensions or area of the land or any parcel of which the land is or was a part; or (iv) environmental protection, or the effect of any violation of these laws, ordinances or governmental regulations, except to the extent that a notice of the enforcement thereof or a notice of a defect, lien, or encumbrance resulting from a violation or alleged violation affecting the land has been recorded in the public records at Date of Policy.
 - (b) Any governmental police power not excluded by (a) above, except to the extent that a notice of the exercise thereof or notice of a defect, lien or encumbrance resulting from a violation or alleged violation affecting the land has been recorded in the public records at Date of Policy.
2. Rights of eminent domain unless notice of the exercise thereof has been recorded in the public records at Date of Policy, but not excluding from coverage any taking which has occurred prior to Date of Policy which would be binding on the rights of a purchaser for value without knowledge.
 3. Defects, liens, encumbrances, adverse claims or other matters:
 - (a) whether or not recorded in the public records at Date of Policy, but created, suffered, assumed or agreed to by the insured claimant;
 - (b) not known to the Company, not recorded in the public records at Date of Policy, but known to the insured claimant and not disclosed in writing to the Company by the insured claimant prior to the date the insured claimant became an insured under this policy;
 - (c) resulting in no loss or damage to the insured claimant;
 - (d) attaching or created subsequent to Date of Policy; or
 - (e) resulting in loss or damage which would not have been sustained if the insured claimant had paid value for the insured mortgage or for the estate or interest insured by this policy.
 4. Unenforceability of the lien of the insured mortgage because of the inability or failure of the insured at Date of Policy, or the inability or failure of any subsequent owner of the indebtedness, to comply with the applicable doing business laws of the state in which the land is situated.
 5. Invalidity or unenforceability of the lien of the insured mortgage, or claim thereof, which arises out of the transaction evidenced by the insured mortgage and is based upon usury or any consumer credit protection or truth in lending law.
 6. Any claim, which arises out of the transaction vesting in the insured the estate of interest insured by this policy or the transaction creating the interest of the insured lender, by reason of the operation of federal bankruptcy, state insolvency or similar creditors' rights laws.

EXCEPTIONS FROM COVERAGE - SCHEDULE B, PART I

This policy does not insure against loss or damage (and the Company will not pay costs, attorneys' fees or expenses) which arise by reason of:

1. Taxes or assessments which are not shown as existing liens by the records of any taxing authority that levies taxes or assessments on real property or by the public records.
Proceedings by a public agency which may result in taxes or assessments, or notices of such proceedings, whether or not shown by the records of such agency or by the public records.
2. Any facts, rights, interests, or claims which are not shown by the public records but which could be ascertained by an inspection of the land or which may be asserted by persons in possession thereof.
3. Easements, liens or encumbrances, or claims thereof, not shown by the public records.
4. Discrepancies, conflicts in boundary lines, shortage in area, encroachments, or any other facts which a correct survey would disclose, and which are not shown by the public records.
5. (a) Unpatented mining claims; (b) reservations or exceptions in patents or in Acts authorizing the issuance thereof; (c) water rights, claims or title to water, whether or not the matters excepted under (a), (b) or (c) are shown by the public records.
6. Any lien or right to a lien for services, labor or material not shown by the public records.

**CLTA/ALTA HOMEOWNER'S POLICY OF TITLE INSURANCE (10/22/03)
EXCLUSIONS**

In addition to the Exceptions in Schedule B, You are not insured against loss, costs, attorneys' fees, and expenses resulting from:

1. Governmental police power, and the existence or violation of any law or government regulation. This includes ordinances, laws and regulations concerning:
 - a. building
 - b. zoning
 - c. Land use
 - d. improvements on the Land
 - e. Land division
 - f. environmental protectionThis Exclusion does not apply to violations or the enforcement of these matters if notice of the violation or enforcement appears in the Public Records at the Policy Date.
This Exclusion does not limit the coverage described in Covered Risk 14, 15, 16, 17 or 24.
2. The failure of Your existing structures, or any part of them, to be constructed in accordance with applicable building codes. This Exclusion does not apply to violations of building codes if notice of the violation appears in the Public Records at the Policy Date.
3. The right to take the Land by condemning it, unless:
 - a. a notice of exercising the right appears in the Public Records at the Policy Date; or
 - b. the taking happened before the Policy Date and is binding on You if You bought the Land without Knowing of the taking.
4. Risks:
 - a. that are created, allowed, or agreed to by You, whether or not they appear in the Public Records;
 - b. that are Known to You at the Policy Date, but not to Us, unless they appear in the Public Records at the Policy Date;
 - c. that result in no loss to You; or
 - d. that first occur after the Policy Date - this does not limit the coverage described in Covered Risk 7, 8.d, 22, 23, 24 or 25.
5. Failure to pay value for Your Title.
6. Lack of a right:
 - a. to any Land outside the area specifically described and referred to in paragraph 3 of Schedule A; and
 - b. in streets, alleys, or waterways that touch the Land.This Exclusion does not limit the coverage described in Covered Risk 11 or 18.

LIMITATIONS ON COVERED RISKS

Your insurance for the following Covered Risks is limited on the Owner's Coverage Statement as follows:

- For Covered Risk 14, 15, 16 and 18, Your Deductible Amount and Our Maximum Dollar Limit of Liability shown in Schedule A.

The deductible amounts and maximum dollar limits shown on Schedule A are as follows:

| | <u>Your Deductible Amount</u> | <u>Our Maximum Dollar Limit of Liability</u> |
|------------------|---|--|
| Covered Risk 14: | 1% of Policy Amount or \$2,500 (whichever is less) | \$10,000 |
| Covered Risk 15: | 1% of Policy Amount or \$5,000 (whichever is less) | \$10,000 |
| Covered Risk 16: | 1% of Policy Amount or \$5,000 (whichever is less) | \$25,000 |
| Covered Risk 18: | 1% of Policy Amount or \$2,500 (whichever is less) | \$5,000 |

**CLTA/ALTA HOMEOWNER'S POLICY OF TITLE INSURANCE (01-01-08)
EXCLUSIONS**

In addition to the Exceptions in Schedule B, You are not insured against loss, costs, attorneys' fees, and expenses resulting from:

1. Governmental police power, and the existence or violation of those portions of any law or government regulation concerning:
 - a. building;
 - b. zoning;
 - c. land use;
 - d. improvements on the Land;
 - e. land division; and
 - f. environmental protection.
 This Exclusion does not limit the coverage described in Covered Risk 8.a., 14, 15, 16, 18, 19, 20, 23 or 27.
2. The failure of Your existing structures, or any part of them, to be constructed in accordance with applicable building codes. This Exclusion does not limit the coverage described in Covered Risk 14 or 15.
3. The right to take the Land by condemning it. This Exclusion does not limit the coverage described in Covered Risk 17.
4. Risks:
 - a. that are created, allowed, or agreed to by You, whether or not they are recorded in the Public Records;
 - b. that are Known to You at the Policy Date, but not to Us, unless they are recorded in the Public Records at the Policy Date;
 - c. that result in no loss to You; or
 - d. that first occur after the Policy Date - this does not limit the coverage described in Covered Risk 7, 8.e., 25, 26, 27 or 28.
5. Failure to pay value for Your Title.
6. Lack of a right:
 - a. to any land outside the area specifically described and referred to in paragraph 3 of Schedule A; and
 - b. in streets, alleys, or waterways that touch the Land.
 This Exclusion does not limit the coverage described in Covered Risk 11 or 21.

LIMITATIONS ON COVERED RISKS

Your insurance for the following Covered Risks is limited on the Owner's Coverage Statement as follows:

- For Covered Risk 16, 18, 19, and 21 Your Deductible Amount and Our Maximum Dollar Limit of Liability shown in Schedule A.

The deductible amounts and maximum dollar limits shown on Schedule A are as follows:

| | <u>Your Deductible Amount</u> | <u>Our Maximum Dollar Limit of Liability</u> |
|------------------|---|--|
| Covered Risk 16: | 1% of Policy Amount Shown in Schedule A or \$2,500 (whichever is less) | \$10,000 |
| Covered Risk 18: | 1% of Policy Amount Shown in Schedule A or \$5,000 (whichever is less) | \$10,000 |
| Covered Risk 19: | 1% of Policy Amount Shown in Schedule A or \$5,000 (whichever is less) | \$25,000 |
| Covered Risk 21: | 1% of Policy Amount Shown in Schedule A or \$2,500 (whichever is less) | \$5,000 |

**CLTA/ALTA HOMEOWNER'S POLICY OF TITLE INSURANCE (02-03-10)
EXCLUSIONS**

In addition to the Exceptions in Schedule B, You are not insured against loss, costs, attorneys' fees, and expenses resulting from:

1. Governmental police power, and the existence or violation of those portions of any law or government regulation concerning:
 - a. building;
 - b. zoning;
 - c. land use;
 - d. improvements on the Land;
 - e. land division; and
 - f. environmental protection.
 This Exclusion does not limit the coverage described in Covered Risk 8.a., 14, 15, 16, 18, 19, 20, 23 or 27.
2. The failure of Your existing structures, or any part of them, to be constructed in accordance with applicable building codes. This Exclusion does not limit the coverage described in Covered Risk 14 or 15.

3. The right to take the Land by condemning it. This Exclusion does not limit the coverage described in Covered Risk 17.
4. Risks:
 - a. that are created, allowed, or agreed to by You, whether or not they are recorded in the Public Records;
 - b. that are Known to You at the Policy Date, but not to Us, unless they are recorded in the Public Records at the Policy Date;
 - c. that result in no loss to You; or
 - d. that first occur after the Policy Date - this does not limit the coverage described in Covered Risk 7, 8.e., 25, 26, 27 or 28.
5. Failure to pay value for Your Title.
6. Lack of a right:
 - a. to any land outside the area specifically described and referred to in paragraph 3 of Schedule A; and
 - b. in streets, alleys, or waterways that touch the Land.
 This Exclusion does not limit the coverage described in Covered Risk 11 or 21.
7. The transfer of the Title to You is invalid as a preferential transfer or as a fraudulent transfer or conveyance under federal bankruptcy, state insolvency, or similar creditors' rights laws.

LIMITATIONS ON COVERED RISKS

Your insurance for the following Covered Risks is limited on the Owner's Coverage Statement as follows:

- For Covered Risk 16, 18, 19, and 21 Your Deductible Amount and Our Maximum Dollar Limit of Liability shown in Schedule A. The deductible amounts and maximum dollar limits shown on Schedule A are as follows:

| | <u>Your Deductible Amount</u> | <u>Our Maximum Dollar Limit of Liability</u> |
|------------------|---|---|
| Covered Risk 16: | 1% of Policy Amount Shown in Schedule A or \$2,500 (whichever is less) | \$10,000 |
| Covered Risk 18: | 1% of Policy Amount Shown in Schedule A or \$5,000 (whichever is less) | \$10,000 |
| Covered Risk 19: | 1% of Policy Amount Shown in Schedule A or \$5,000 (whichever is less) | \$25,000 |
| Covered Risk 21: | 1% of Policy Amount Shown in Schedule A or \$2,500 (whichever is less) | \$5,000 |

ALTA RESIDENTIAL TITLE INSURANCE POLICY (6-1-87) EXCLUSIONS

In addition to the Exceptions in Schedule B, you are not insured against loss, costs, attorneys' fees, and expenses resulting from:

1. Governmental police power, and the existence or violation of any law or government regulation. This includes building and zoning ordinances and also laws and regulations concerning:
 - * land use
 - * improvements on the land
 - * land division
 - * environmental protection
 This exclusion does not apply to violations or the enforcement of these matters which appear in the public records at Policy Date. This exclusion does not limit the zoning coverage described in Items 12 and 13 of Covered Title Risks.
2. The right to take the land by condemning it, unless:
 - * a notice of exercising the right appears in the public records
 - * on the Policy Date
 - * the taking happened prior to the Policy Date and is binding on you if you bought the land without knowing of the taking
3. Title Risks:
 - * that are created, allowed, or agreed to by you
 - * that are known to you, but not to us, on the Policy Date -- unless they appeared in the public records
 - * that result in no loss to you
 - * that first affect your title after the Policy Date -- this does not limit the labor and material lien coverage in Item 8 of Covered Title Risks
4. Failure to pay value for your title.
5. Lack of a right:
 - * to any land outside the area specifically described and referred to in Item 3 of Schedule A
OR
 - * in streets, alleys, or waterways that touch your land
 This exclusion does not limit the access coverage in Item 5 of Covered Title Risks.

ALTA LOAN POLICY (10-17-92) WITH ALTA ENDORSEMENT- FORM 1 COVERAGE EXCLUSIONS FROM COVERAGE

The following matters are expressly excluded from the coverage of this policy and the Company will not pay loss or damage, costs, attorneys' fees or expenses which arise by reason of:

1. (a) Any law, ordinance or governmental regulation (including but not limited to building and zoning laws, ordinances, or regulations) restricting, regulating, prohibiting or relating to (i) the occupancy, use, or enjoyment of the land; (ii) the character, dimensions or location of any improvement now or hereafter erected on the land; (iii) a separation in ownership or a change in the dimensions or area of the land or any parcel of which the land is or was a part; or (iv) environmental protection, or the effect of any violation of these laws, ordinances or governmental regulations, except to the extent that a notice of the enforcement thereof or a notice of a defect, lien or encumbrance resulting from a violation or alleged violation affecting the land has been recorded in the public records at Date of Policy.
- (b) Any governmental police power not excluded by (a) above, except to the extent that a notice of the exercise thereof or a notice of a defect, lien or encumbrance resulting from a violation or alleged violation affecting the land has been recorded in the public records at Date of Policy.
2. Rights of eminent domain unless notice of the exercise thereof has been recorded in the public records at Date of Policy, but not excluding from coverage any taking which has occurred prior to Date of Policy which would be binding on the rights of a purchaser for value without knowledge.

3. Defects, liens, encumbrances, adverse claims or other matters:
 - (a) created, suffered, assumed or agreed to by the insured claimant;
 - (b) not known to the Company, not recorded in the public records at Date of Policy, but known to the insured claimant and not disclosed in writing to the Company by the insured claimant prior to the date the insured claimant became an insured under this policy;
 - (c) Resulting in no loss or damage to the insured claimant;
 - (d) attaching or created subsequent to Date of Policy (except to the extent that this policy insures the priority of the lien of the insured mortgage over any statutory lien for services, labor or material or to the extent insurance is afforded herein as to assessments for street improvements under construction or completed at Date of Policy); or
 - (e) resulting in loss or damage which would not have been sustained if the insured claimant had paid value for the insured mortgage.
4. Unenforceability of the lien of the insured mortgage because of the inability or failure of the insured at Date of Policy, or the inability or failure of any subsequent owner of the indebtedness, to comply with applicable doing business laws of the state in which the land is situated.
5. Invalidity or unenforceability of the lien of the insured mortgage, or claim thereof, which arises out of the transaction evidenced by the insured mortgage and is based upon usury or any consumer credit protection or truth in lending law.
6. Any statutory lien for services, labor or materials (or the claim of priority of any statutory lien for services, labor or materials over the lien of the insured mortgage) arising from an improvement or work related to the land which is contracted for and commenced subsequent to Date of Policy and is not financed in whole or in part by proceeds of the indebtedness secured by the insured mortgage which at Date of Policy the insured has advanced or is obligated to advance.
7. Any claim, which arises out of the transaction creating the interest of the mortgagee insured by this policy, by reason of the operation of federal bankruptcy, state insolvency, or similar creditors' rights laws, that is based on:
 - (i) the transaction creating the interest of the insured mortgagee being deemed a fraudulent conveyance or fraudulent transfer; or
 - (ii) the subordination of the interest of the insured mortgagee as a result of the application of the doctrine or equitable subordination; or
 - (iii) the transaction creating the interest of the insured mortgagee being deemed a preferential transfer except where the preferential transfer results from the failure:
 - (a) to timely record the instrument of transfer; or
 - (b) of such recordation to impart notice to a purchaser for value or a judgement or lien creditor.

The above policy forms may be issued to afford either Standard Coverage or Extended Coverage. In addition to the above Exclusions from Coverage, the Exceptions from Coverage in a Standard Coverage policy will also include the following Exceptions from Coverage:

EXCEPTIONS FROM COVERAGE

This policy does not insure against loss or damage (and the Company will not pay costs, attorneys' fees or expenses) which arise by reason of:

1. Taxes or assessments which are not shown as existing liens by the records of any taxing authority that levies taxes or assessments on real property or by the public records.
Proceedings by a public agency which may result in taxes or assessments, or notices of such proceedings, whether or not shown by the records of such agency or by the public records.
2. Any facts, rights, interests or claims which are not shown by the public records but which could be ascertained by an inspection of the land or by making inquiry of persons in possession thereof.
3. Easements, liens or encumbrances, or claims thereof, not shown by the public records.
4. Discrepancies, conflicts in boundary lines, shortage in area, encroachments, or any other facts which a correct survey would disclose, and which are not shown by the public records.
5. (a) Unpatented mining claims; (b) reservations or exceptions in patents or in Acts authorizing the issuance thereof; (c) water rights, claims or title to water, whether or not the matters excepted under (a), (b) or (c) are shown by the public records.
6. Any lien or right to a lien for services, labor or material not shown by the public records.

2006 ALTA LOAN POLICY (06-17-06) EXCLUSIONS FROM COVERAGE

The following matters are expressly excluded from the coverage of this policy, and the Company will not pay loss or damage, costs, attorneys' fees, or expenses that arise by reason of:

1. (a) Any law, ordinance, permit, or governmental regulation (including those relating to building and zoning) restricting, regulating, prohibiting, or relating to
 - (i) the occupancy, use, or enjoyment of the Land;
 - (ii) the character, dimensions, or location of any improvement erected on the Land;
 - (iii) the subdivision of land; or
 - (iv) environmental protection;
 or the effect of any violation of these laws, ordinances, or governmental regulations. This Exclusion 1(a) does not modify or limit the coverage provided under Covered Risk 5.
- (b) Any governmental police power. This Exclusion 1(b) does not modify or limit the coverage provided under Covered Risk 6.
2. Rights of eminent domain. This Exclusion does not modify or limit the coverage provided under Covered Risk 7 or 8.
3. Defects, liens, encumbrances, adverse claims, or other matters
 - (a) created, suffered, assumed, or agreed to by the Insured Claimant;
 - (b) not Known to the Company, not recorded in the Public Records at Date of Policy, but Known to the Insured Claimant and not disclosed in writing to the Company by the Insured Claimant prior to the date the Insured Claimant became an Insured under this policy;
 - (c) resulting in no loss or damage to the Insured Claimant;
 - (d) attaching or created subsequent to Date of Policy (however, this does not modify or limit the coverage provided under Covered Risk 11, 13, or 14); or
 - (e) resulting in loss or damage that would not have been sustained if the Insured Claimant had paid value for the Insured Mortgage.
4. Unenforceability of the lien of the Insured Mortgage because of the inability or failure of an Insured to comply with applicable doing-business laws of the state where the Land is situated.
5. Invalidity or unenforceability in whole or in part of the lien of the Insured Mortgage that arises out of the transaction evidenced by the Insured Mortgage and is based upon usury or any consumer credit protection or truth-in-lending law.
6. Any claim, by reason of the operation of federal bankruptcy, state insolvency, or similar creditors' rights laws, that the transaction creating the lien of the Insured Mortgage, is
 - (a) a fraudulent conveyance or fraudulent transfer, or
 - (b) a preferential transfer for any reason not stated in Covered Risk 13(b) of this policy.
7. Any lien on the Title for real estate taxes or assessments imposed by governmental authority and created or attaching between Date of Policy and the date of recording of the Insured Mortgage in the Public Records. This Exclusion does not modify or limit the coverage provided under Covered Risk 11(b).

The above policy form may be issued to afford either Standard Coverage or Extended Coverage. In addition to the above Exclusions from Coverage, the Exceptions from Coverage in a Standard Coverage policy will also include the following Exceptions from Coverage:

EXCEPTIONS FROM COVERAGE

This policy does not insure against loss or damage (and the Company will not pay costs, attorneys' fees or expenses) that arise by reason of:

1. (a) Taxes or assessments that are not shown as existing liens by the records of any taxing authority that levies taxes or assessments on real property or by the Public Records; (b) proceedings by a public agency that may result in taxes or assessments, or notices of such proceedings, whether or not shown by the records of such agency or by the Public Records.
2. Any facts, rights, interests, or claims that are not shown by the Public Records but that could be ascertained by an inspection of the Land or that may be asserted by persons in possession of the Land.
3. Easements, liens or encumbrances, or claims thereof, not shown by the Public Records.
4. Any encroachment, encumbrance, violation, variation, or adverse circumstance affecting the Title that would be disclosed by an accurate and complete land survey of the Land and not shown by the Public Records.
5. (a) Unpatented mining claims; (b) reservations or exceptions in patents or in Acts authorizing the issuance thereof; (c) water rights, claims or title to water, whether or not the matters excepted under (a), (b), or (c) are shown by the Public Records.
6. Any lien or right to a lien for services, labor or material not shown by the public records.

ALTA OWNER'S POLICY (10-17-92) EXCLUSIONS FROM COVERAGE

The following matters are expressly excluded from the coverage of this policy and the Company will not pay loss or damage, costs, attorneys' fees or expenses which arise by reason of:

1. (a) Any law, ordinance or governmental regulation (including but not limited to building and zoning laws, ordinances, or regulations) restricting, regulating, prohibiting or relating to (i) the occupancy, use, or enjoyment of the land; (ii) the character, dimensions or location of any improvement now or hereafter erected on the land; (iii) a separation in ownership or a change in the dimensions or area of the land or any parcel of which the land is or was a part; or (iv) environmental protection, or the effect of any violation of these laws, ordinances or governmental regulations, except to the extent that a notice of the enforcement thereof or a notice of a defect, lien or encumbrance resulting from a violation or alleged violation affecting the land has been recorded in the public records at Date of Policy.
- (b) Any governmental police power not excluded by (a) above, except to the extent that a notice of the exercise thereof or a notice of a defect, lien or encumbrance resulting from a violation or alleged violation affecting the land has been recorded in the public records at Date of Policy.
2. Rights of eminent domain unless notice of the exercise thereof has been recorded in the public records at Date of Policy, but not excluding from coverage any taking which has occurred prior to Date of Policy which would be binding on the rights of a purchaser for value without knowledge.
3. Defects, liens, encumbrances, adverse claims or other matters:
 - (a) created, suffered, assumed or agreed to by the insured claimant;
 - (b) not known to the Company, not recorded in the public records at Date of Policy, but known to the insured claimant and not disclosed in writing to the Company by the insured claimant prior to the date the insured claimant became an insured under this policy;
 - (c) resulting in no loss or damage to the insured claimant;
 - (d) attaching or created subsequent to Date of Policy; or
 - (e) resulting in loss or damage which would not have been sustained if the insured claimant had paid value for the estate or interest insured by this policy.
4. Any claim, which arises out of the transaction vesting in the insured the estate or interest insured by this policy, by reason of the operation of federal bankruptcy, state insolvency, or similar creditors' rights laws, that is based on:
 - (i) the transaction creating the estate or interest insured by this policy being deemed a fraudulent conveyance or fraudulent transfer; or
 - (ii) the transaction creating the estate or interest insured by this policy being deemed a preferential transfer except where the preferential transfer results from the failure:
 - (a) to timely record the instrument of transfer; or
 - (b) of such recordation to impart notice to a purchaser for value or a judgement or lien creditor.

The above policy forms may be issued to afford either Standard Coverage or Extended Coverage. In addition to the above Exclusions from Coverage, the Exceptions from Coverage in a Standard Coverage Policy will also include the following Exceptions from Coverage:

EXCEPTIONS FROM COVERAGE

This policy does not insure against loss or damage (and the Company will not pay costs, attorneys' fees or expenses) which arise by reason of:

1. Taxes or assessments which are not shown as existing liens by the records of any taxing authority that levies taxes or assessments on real property or by the public records.
Proceedings by a public agency which may result in taxes or assessments, or notices of such proceedings, whether or not shown by the records of such agency or by the public records.
2. Any facts, rights, interests or claims which are not shown by the public records but which could be ascertained by an inspection of the land or by making inquiry of persons in possession thereof.
3. Easements, liens or encumbrances, or claims thereof, which are not shown by the public records.
4. Discrepancies, conflicts in boundary lines, shortage in area, encroachments, or any other facts which a correct survey would disclose, and which are not shown by the public records.
5. (a) Unpatented mining claims; (b) reservations or exceptions in patents or in Acts authorizing the issuance thereof; (c) water rights, claims or title to water, whether or not the matters excepted under (a), (b) or (c) are shown by the public records.
6. Any lien or right to a lien for services, labor or material not shown by the public records.

2006 ALTA OWNER'S POLICY (06-17-06) EXCLUSIONS FROM COVERAGE

The following matters are expressly excluded from the coverage of this policy, and the Company will not pay loss or damage, costs, attorneys' fees, or expenses that arise by reason of:

1. (a) Any law, ordinance, permit, or governmental regulation (including those relating to building and zoning) restricting, regulating, prohibiting, or relating to
 - (i) the occupancy, use, or enjoyment of the Land;
 - (ii) the character, dimensions, or location of any improvement erected on the Land;
 - (iii) the subdivision of land; or
 - (iv) environmental protection;or the effect of any violation of these laws, ordinances, or governmental regulations. This Exclusion 1(a) does not modify or limit the coverage provided under Covered Risk 5.
- (b) Any governmental police power. This Exclusion 1(b) does not modify or limit the coverage provided under Covered Risk 6.
2. Rights of eminent domain. This Exclusion does not modify or limit the coverage provided under Covered Risk 7 or 8.

3. Defects, liens, encumbrances, adverse claims, or other matters
 - (a) created, suffered, assumed, or agreed to by the Insured Claimant;
 - (b) not Known to the Company, not recorded in the Public Records at Date of Policy, but Known to the Insured Claimant and not disclosed in writing to the Company by the Insured Claimant prior to the date the Insured Claimant became an Insured under this policy;
 - (c) resulting in no loss or damage to the Insured Claimant;
 - (d) attaching or created subsequent to Date of Policy (however, this does not modify or limit the coverage provided under Covered Risk 9 and 10); or
 - (e) resulting in loss or damage that would not have been sustained if the Insured Claimant had paid value for the Title.
4. Any claim, by reason of the operation of federal bankruptcy, state insolvency, or similar creditors' rights laws, that the transaction vesting the Title as shown in Schedule A, is
 - (a) a fraudulent conveyance or fraudulent transfer; or
 - (b) a preferential transfer for any reason not stated in Covered Risk 9 of this policy.
5. Any lien on the Title for real estate taxes or assessments imposed by governmental authority and created or attaching between Date of Policy and the date of recording of the deed or other instrument of transfer in the Public Records that vests Title as shown in Schedule A.

The above policy form may be issued to afford either Standard Coverage or Extended Coverage. In addition to the above Exclusions from Coverage, the Exceptions from Coverage in a Standard Coverage policy will also include the following Exceptions from Coverage:

EXCEPTIONS FROM COVERAGE

This policy does not insure against loss or damage (and the Company will not pay costs, attorneys' fees or expenses) that arise by reason of:

1. (a) Taxes or assessments that are not shown as existing liens by the records of any taxing authority that levies taxes or assessments on real property or by the Public Records; (b) proceedings by a public agency that may result in taxes or assessments, or notices of such proceedings, whether or not shown by the records of such agency or by the Public Records.
2. Any facts, rights, interests, or claims that are not shown in the Public Records but that could be ascertained by an inspection of the Land or that may be asserted by persons in possession of the Land.
3. Easements, liens or encumbrances, or claims thereof, not shown by the Public Records.
4. Any encroachment, encumbrance, violation, variation, or adverse circumstance affecting the Title that would be disclosed by an accurate and complete land survey of the Land and that are not shown by the Public Records.
5. (a) Unpatented mining claims; (b) reservations or exceptions in patents or in Acts authorizing the issuance thereof; (c) water rights, claims or title to water, whether or not the matters excepted under (a), (b), or (c) are shown by the Public Records.
6. Any lien or right to a lien for services, labor or material not shown by the public records.

ALTA EXPANDED COVERAGE RESIDENTIAL LOAN POLICY (10/13/01) EXCLUSIONS FROM COVERAGE

The following matters are expressly excluded from the coverage of this policy and the Company will not pay loss or damage, costs, attorneys fees or expenses which arise by reason of:

1. (a) Any law, ordinance or governmental regulation (including but not limited to building and zoning laws, ordinances, or regulations) restricting, regulating, prohibiting or relating to (i) the occupancy, use, or enjoyment of the Land; (ii) the character, dimensions or location of any improvement now or hereafter erected on the Land; (iii) a separation in ownership or a change in the dimensions or areas of the Land or any parcel of which the Land is or was a part; or (iv) environmental protection, or the effect of any violation of these laws, ordinances or governmental regulations, except to the extent that a notice of the enforcement thereof or a notice of a defect, lien or encumbrance resulting from a violation or alleged violation affecting the Land has been recorded in the Public Records at Date of Policy. This exclusion does not limit the coverage provided under Covered Risks 12, 13, 14, and 16 of this policy.
- (b) Any governmental police power not excluded by (a) above, except to the extent that a notice of the exercise thereof or a notice of a defect, lien or encumbrance resulting from a violation or alleged violation affecting the Land has been recorded in the Public Records at Date of Policy. This exclusion does not limit the coverage provided under Covered Risks 12, 13, 14, and 16 of this policy.
2. Rights of eminent domain unless notice of the exercise thereof has been recorded in the Public Records at Date of Policy, but not excluding from coverage any taking which has occurred prior to Date of Policy which would be binding on the rights of a purchaser for value without Knowledge.
3. Defects, liens, encumbrances, adverse claims or other matters:
 - (a) created, suffered, assumed or agreed to by the Insured Claimant;
 - (b) not Known to the Company, not recorded in the Public Records at Date of Policy, but Known to the Insured Claimant and not disclosed in writing to the Company by the Insured Claimant prior to the date the Insured Claimant became an Insured under this policy;
 - (c) resulting in no loss or damage to the Insured Claimant;
 - (d) attaching or created subsequent to Date of Policy (this paragraph does not limit the coverage provided under Covered Risks 8, 16, 18, 19, 20, 21, 22, 23, 24, 25 and 26); or
 - (e) resulting in loss or damage which would not have been sustained if the Insured Claimant had paid value for the Insured Mortgage.
4. Unenforceability of the lien of the Insured Mortgage because of the inability or failure of the Insured at Date of Policy, or the inability or failure of any subsequent owner of the indebtedness, to comply with applicable doing business laws of the state in which the Land is situated.
5. Invalidity or unenforceability of the lien of the Insured Mortgage, or claim thereof, which arises out of the transaction evidenced by the Insured Mortgage and is based upon usury, except as provided in Covered Risk 27, or any consumer credit protection or truth in lending law.
6. Real property taxes or assessments of any governmental authority which become a lien on the Land subsequent to Date of Policy. This exclusion does not limit the coverage provided under Covered Risks 7, 8(e) and 26.
7. Any claim of invalidity, unenforceability or lack of priority of the lien of the Insured Mortgage as to advances or modifications made after the Insured has Knowledge that the vestee shown in Schedule A is no longer the owner of the estate or interest covered by this policy. This exclusion does not limit the coverage provided in Covered Risk 8.
8. Lack of priority of the lien of the Insured Mortgage as to each and every advance made after Date of Policy, and all interest charged thereon, over liens, encumbrances and other matters affecting the title, the existence of which are Known to the Insured at:
 - (a) The time of the advance; or
 - (b) The time a modification is made to the terms of the Insured Mortgage which changes the rate of interest charged, if the rate of Interest is greater as a result of the modification than it would have been before the modification. This exclusion does not limit the coverage provided in Covered Risk 8.
9. The failure of the residential structure, or any portion thereof to have been constructed before, on or after Date of Policy in accordance with applicable building codes. This exclusion does not apply to violations of building codes if notice of the violation appears in the Public Records at Date of Policy.

**ALTA EXPANDED COVERAGE RESIDENTIAL LOAN POLICY (01-01-08)
EXCLUSIONS FROM COVERAGE**

The following matters are expressly excluded from the coverage of this policy and the Company will not pay loss or damage, costs, attorneys fees or expenses which arise by reason of:

1. (a) Any law, ordinance, permit, or governmental regulation (including those relating to building and zoning) restricting, regulating, prohibiting or relating to
 - (i) the occupancy, use, or enjoyment of the Land;
 - (ii) the character, dimensions or location of any improvement erected on the Land;
 - (iii) the subdivision of land; or
 - (iv) environmental protection;or the effect of any violation of these laws, ordinances or governmental regulations. This Exclusion 1(a) does not modify or limit the coverage provided under Covered Risk 5, 6, 13(c), 13(d), 14 or 16.
- (b) Any governmental police power. This Exclusion 1(b) does not modify or limit the coverage provided under Covered Risk 5, 6, 13(c), 13(d), 14 or 16.
2. Rights of eminent domain. This Exclusion does not modify or limit the coverage provided under Covered Risk 7 or 8.
3. Defects, liens, encumbrances, adverse claims or other matters:
 - (a) created, suffered, assumed or agreed to by the Insured Claimant;
 - (b) not Known to the Company, not recorded in the Public Records at Date of Policy, but Known to the Insured Claimant and not disclosed in writing to the Company by the Insured Claimant prior to the date the Insured Claimant became an Insured under this policy;
 - (c) resulting in no loss or damage to the Insured Claimant;
 - (d) attaching or created subsequent to Date of Policy (however, this does not modify or limit the coverage provided under Covered Risk 11,16, 17, 18, 19, 20, 21, 22, 23, 24, 27 or 28); or
 - (e) resulting in loss or damage that would not have been sustained if the Insured Claimant had paid value for the Insured Mortgage.
4. Unenforceability of the lien of the Insured Mortgage because of the inability or failure of an Insured to comply with applicable doing-business laws of the state where the Land is situated.
5. Invalidity or unenforceability in whole or in part of the lien of the Insured Mortgage that arises out of the transaction evidenced by the Insured Mortgage and is based upon usury, or any consumer credit protection or truth-in-lending law. This Exclusion does not modify or limit the coverage provided in Covered Risk 26.
6. Any claim of invalidity, unenforceability or lack of priority of the lien of the Insured Mortgage as to Advances or modifications made after the Insured has Knowledge that the vestee shown in Schedule A is no longer the owner of the estate or interest covered by this policy. This Exclusion does not modify or limit the coverage provided in Covered Risk 11.
7. Any lien on the Title for real estate taxes or assessments imposed by governmental authority and created or attaching subsequent to Date of Policy. This Exclusion does not modify or limit the coverage provided in Covered Risk 11(b) or 25.
8. The failure of the residential structure, or any portion of it, to have been constructed before, on or after Date of Policy in accordance with applicable building codes. This Exclusion does not modify or limit the coverage provided in Covered Risk 5 or 6.

**ALTA EXPANDED COVERAGE RESIDENTIAL LOAN POLICY (02-03-10)
EXCLUSIONS FROM COVERAGE**

The following matters are expressly excluded from the coverage of this policy and the Company will not pay loss or damage, costs, attorneys' fees or expenses which arise by reason of:

1. (a) Any law, ordinance, permit, or governmental regulation (including those relating to building and zoning) restricting, regulating, prohibiting, or relating to
 - (i) the occupancy, use, or enjoyment of the Land;
 - (ii) the character, dimensions, or location of any improvement erected on the Land;
 - (iii) the subdivision of land; or
 - (iv) environmental protection;or the effect of any violation of these laws, ordinances, or governmental regulations. This Exclusion 1(a) does not modify or limit the coverage provided under Covered Risk 5, 6, 13(c), 13(d), 14 or 16.
- (b) Any governmental police power. This Exclusion 1(b) does not modify or limit the coverage provided under Covered Risk 5, 6, 13(c), 13(d), 14 or 16.
2. Rights of eminent domain. This Exclusion does not modify or limit the coverage provided under Covered Risk 7 or 8.
3. Defects, liens, encumbrances, adverse claims, or other matters:
 - (a) created, suffered, assumed, or agreed to by the Insured Claimant;
 - (b) not Known to the Company, not recorded in the Public Records at Date of Policy, but Known to the Insured Claimant and not disclosed in writing to the Company by the Insured Claimant prior to the date the Insured Claimant became an Insured under this policy;
 - (c) resulting in no loss or damage to the Insured Claimant;
 - (d) attaching or created subsequent to Date of Policy (however, this does not modify or limit the coverage provided under Covered Risk 11, 16, 17, 18, 19, 20, 21, 22, 23, 24, 27 or 28); or
 - (e) resulting in loss or damage that would not have been sustained if the Insured Claimant had paid value for the Insured Mortgage.
4. Unenforceability of the lien of the Insured Mortgage because of the inability or failure of an Insured to comply with applicable doing-business laws of the state where the Land is situated.
5. Invalidity or unenforceability in whole or in part of the lien of the Insured Mortgage that arises out of the transaction evidenced by the Insured Mortgage and is based upon usury, or any consumer credit protection or truth-in-lending law. This Exclusion does not modify or limit the coverage provided in Covered Risk 26.
6. Any claim of invalidity, unenforceability or lack of priority of the lien of the Insured Mortgage as to Advances or modifications made after the Insured has Knowledge that the vestee shown in Schedule A is no longer the owner of the estate or interest covered by this policy. This Exclusion does not modify or limit the coverage provided in Covered Risk 11.
7. Any lien on the Title for real estate taxes or assessments imposed by governmental authority and created or attaching subsequent to Date of Policy. This Exclusion does not modify or limit the coverage provided in Covered Risk 11(b) or 25.
8. The failure of the residential structure, or any portion of it, to have been constructed before, on or after Date of Policy in accordance with applicable building codes. This Exclusion does not modify or limit the coverage provided in Covered Risk 5 or 6.
9. Any claim, by reason of the operation of federal bankruptcy, state insolvency, or similar creditors' rights laws, that the transaction creating the lien of the Insured Mortgage, is
 - (a) a fraudulent conveyance or fraudulent transfer, or
 - (b) a preferential transfer for any reason not stated in Covered Risk 27(b) of this policy.

NATCO NOTES:

DON'T DELAY YOUR CLOSE OF ESCROW! IF ANY OF THE FOLLOWING ITEMS AFFECT YOUR TRANSACTION, PLEASE NOTIFY YOUR ESCROW OFFICER AS SOON AS POSSIBLE.

I. Ongoing Construction

The Title Company will require, as a minimum, the following prior to insuring:

- A. Valid Notice of Completion verified by inspection and expiration of 60 days from recordation of said notice or;
- B. Approved Indemnities from Borrower/Seller, approved financial statement not over one year old and a waiver of lien rights from the general contractor.
- C. The Title Company may also require proof of payment of subcontractors, indemnity and financial statement from the general contractor, a copy of the contract and the with-holding of a sum of money, to cover the contract until the mechanics lien period has expired, with which to pay filed mechanics liens, or other assurances to be determined on a case by case basis.

II. Bankruptcy

The Title Company will require, as a minimum, the following prior to insuring:

- A. The bankruptcy case be closed or,
- B. An order from the bankruptcy court verifying the transaction, with a demand placed into escrow by the trustee.
- C. Escrow may not close until 15 days have elapsed from the order and the file has been checked to verify that there are no objections to said order.

III. Abstracts of Judgment, Liens, Tax Liens

The Title Company will require, as a minimum, the following prior to insuring:

- A. Proof that the buyer/seller is not the same party as on the recorded liens.
- B. This is accomplished by the buyer/seller/borrower completely filling out and signing a statement of information.
- C. The items are to be paid off in escrow.
- D. The items are to be subordinated to the new transaction.

IV. Community Property

California and Nevada are community property states:

- A. A quitclaim from one spouse to another must specifically quitclaim any community property interest.
- B. An interlocutory decree of divorce specifically granting the property to one spouse is sufficient if a final decree is issued and recorded in the county.

DID YOU KNOW?

Any of the following situations could cause a substantial delay in close of escrow. The earlier we are made aware of potential problems, the earlier the issues can be dealt with to ensure a smooth and timely close of your transaction.

- Are your principals trying to accomplish a tax deferred exchange? If so, have they chosen an intermediary and who is it?
- Will any of the principals be using a Power of Attorney?
- Are any of the vested owners deceased or in any way incapacitated?
- Do all of the principals who will be signing have a current photo I.D. or Driver's License?
- Has there been a change in marital status of any of the vested owners or will we be adding anyone to title, i.e. co-signers, additional insured, etc.?
- Is the property currently vested in a trust or will the new buyer/borrower vest in a trust?
- Are any of the trustees of the trust deceased or incapacitated?
- Will this transaction involve a short sale?
- Will there be a new entity formed, i.e. partnership, corporation?
- Will all of the principals be available to sign or will we be Federal Expressing documents to another state/country? If so, where?

If you have any other information which may be useful to us, please contact your escrow officer as soon as possible. Our goal is to make your transaction as easy and trouble-free as possible. We appreciate your business and hope that you find North American Title Company your company of choice for all of your title and escrow needs.

OLD CITY

006-005

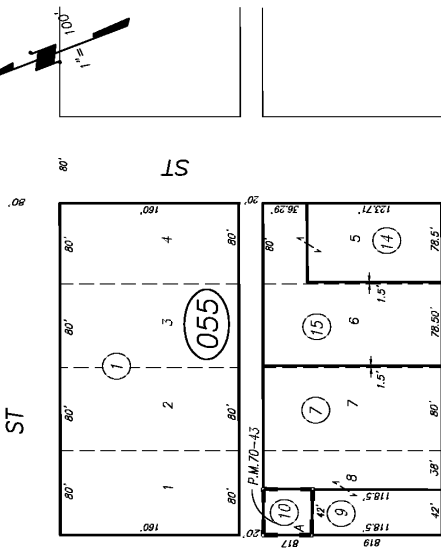
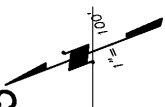

Bk. 002

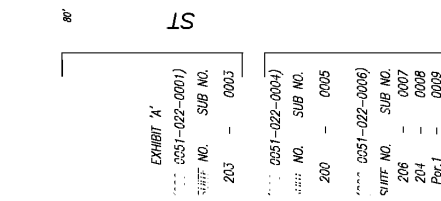
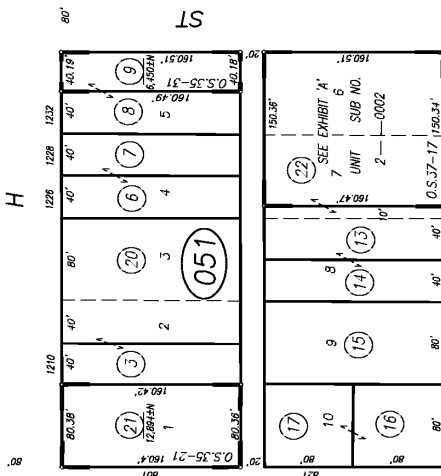
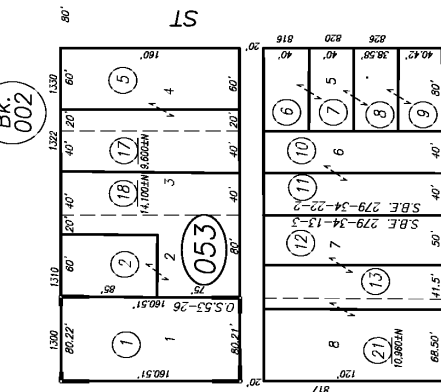

04

- EXHIBIT 'A'
- 051-022-0001
- 051-022-0003
- 051-022-0004
- 051-022-0005
- 051-022-0006
- 051-022-0007
- 051-022-0008
- 051-022-0009

06

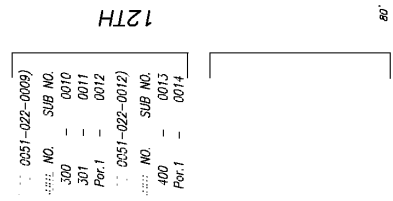
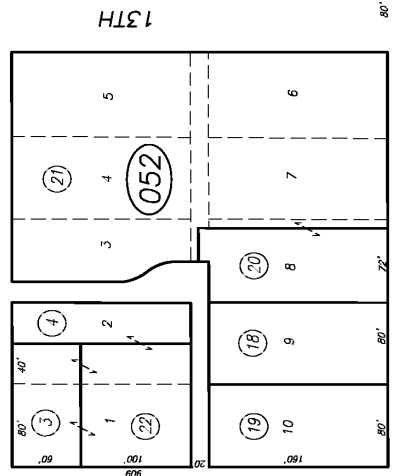
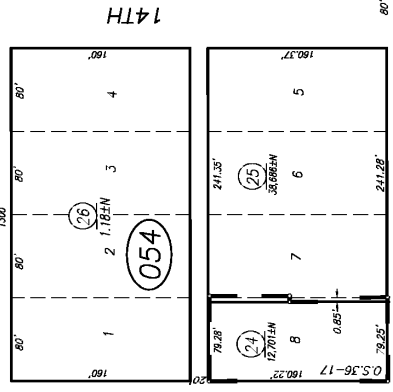
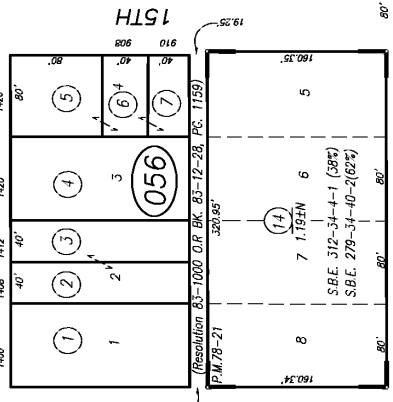

ST

Condominium Plan for Twelve Three One City Center Condominiums

CITY OF SACRAMENTO

Record Of Survey, O.S. Bk. 36, Pg. 17 (5-18-81) (11)

Record Of Survey, O.S. Bk. 53, Pg. 26 (10-20-94)

Record Of Survey, O.S. Bk. 37, Pg. 17 (5-9-82)

Record Of Survey, O.S. Bk. 55, Pg. 21 (8-28-80)

Record Of Survey, O.S. Bk. 55, Pg. 3 (12-8-80)

Assessor's Map Bk. 006 Pg. 005

County of Sacramento, Calif.

Standard Scale 1 : 1

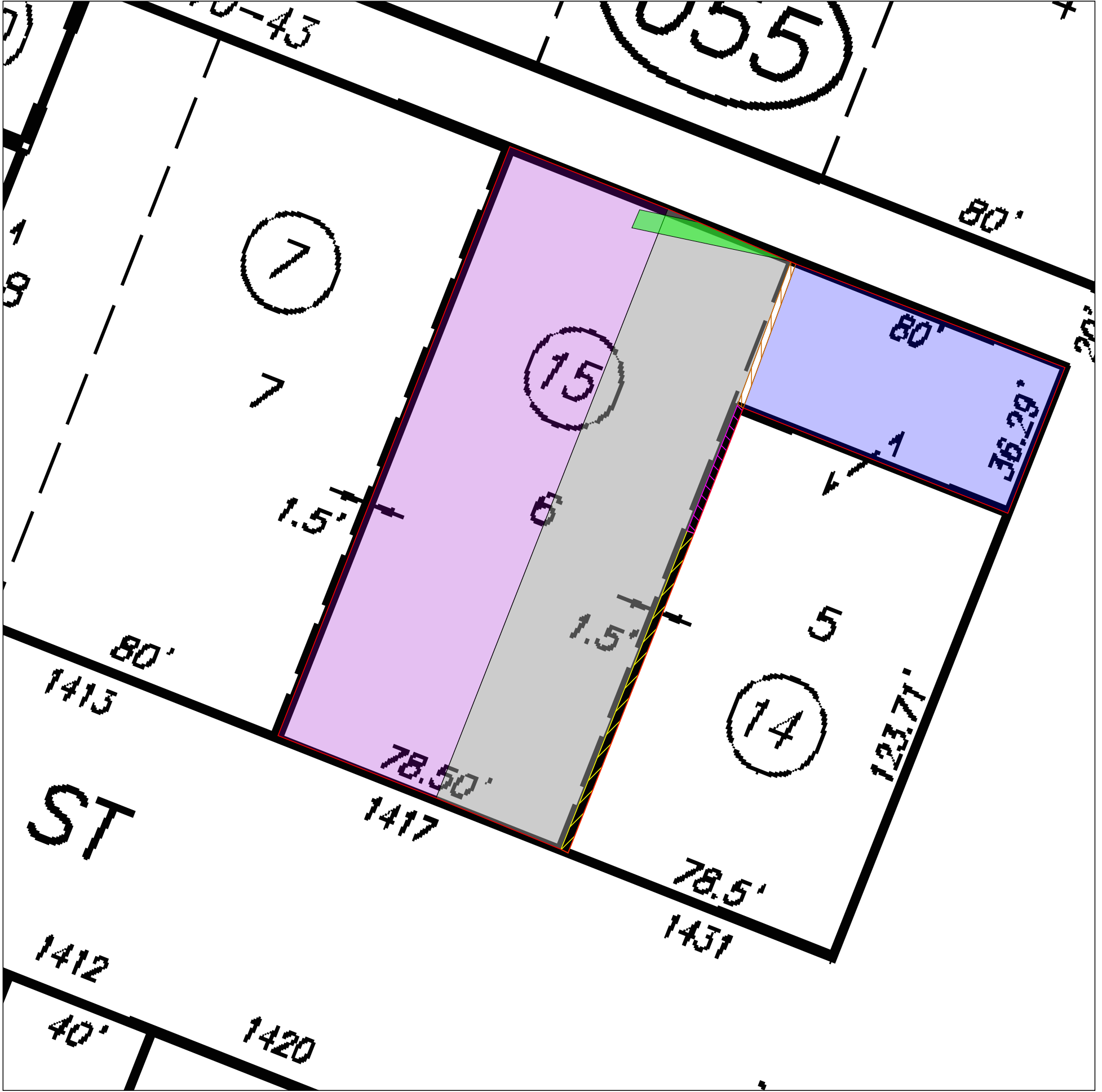
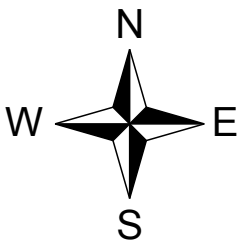
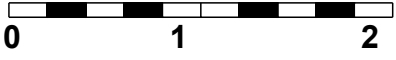

LEGEND

- Parcel 1 (Fee, Property in Question)
- Parcel 2 (Fee, Property in Question)
- Parcel 3 (Fee, Property in Question)
- Parcel 4 (Fee, Property in Question)
- Parcel 5 (Fee, Property in Question)
- Parcel 6 (Fee, Property in Question)
- Item No. 7 - Easement for Maintaining and repairing Gas, Water and Sewer pipes 11/08/1900, Book 175, Page 537, of Deeds Said Easement is not specifically delineated and is un-locatable
- Item No. 8 - Easement for Maintaining and Repairing Electrical facilities 02/21/1957, Book 3249, Page 635, of Official Records Affects as described therein



North American Title Company
 2100 S.E. Main St., Suite 450
 Irvine, California 92614
 Phone: (562) 988-7870 Fax : (562) 427-0359

Title Order No. 1124184, Preliminary Report Dated as of December 21, 2011

Drawing Date: 01/05/2012

Reference :

Data :

Property: 818 15th Street, Sacramento, CA 95814

Assessor's Parcel Nos. : 006-0055-015

"Notice: This is neither a plat nor a survey. It is furnished merely as a convenience to aid you in locating the land indicated hereon with reference to streets and other land. No liability is assumed by reason of any reliance hereon."

NOTE: Easements depicted hereon are provided as a courtesy only and no representation is made as to the accuracy or completeness thereof. The Company assumes no liability for any loss occurring by reason of reliance thereon. It is recommended that a survey be obtained from a licensed professional to determine actual locations.

Plat Showing the Real property in the City of Sacramento, County of Sacramento, State of California

Sheet 1 of 1

Archive #